All Blues
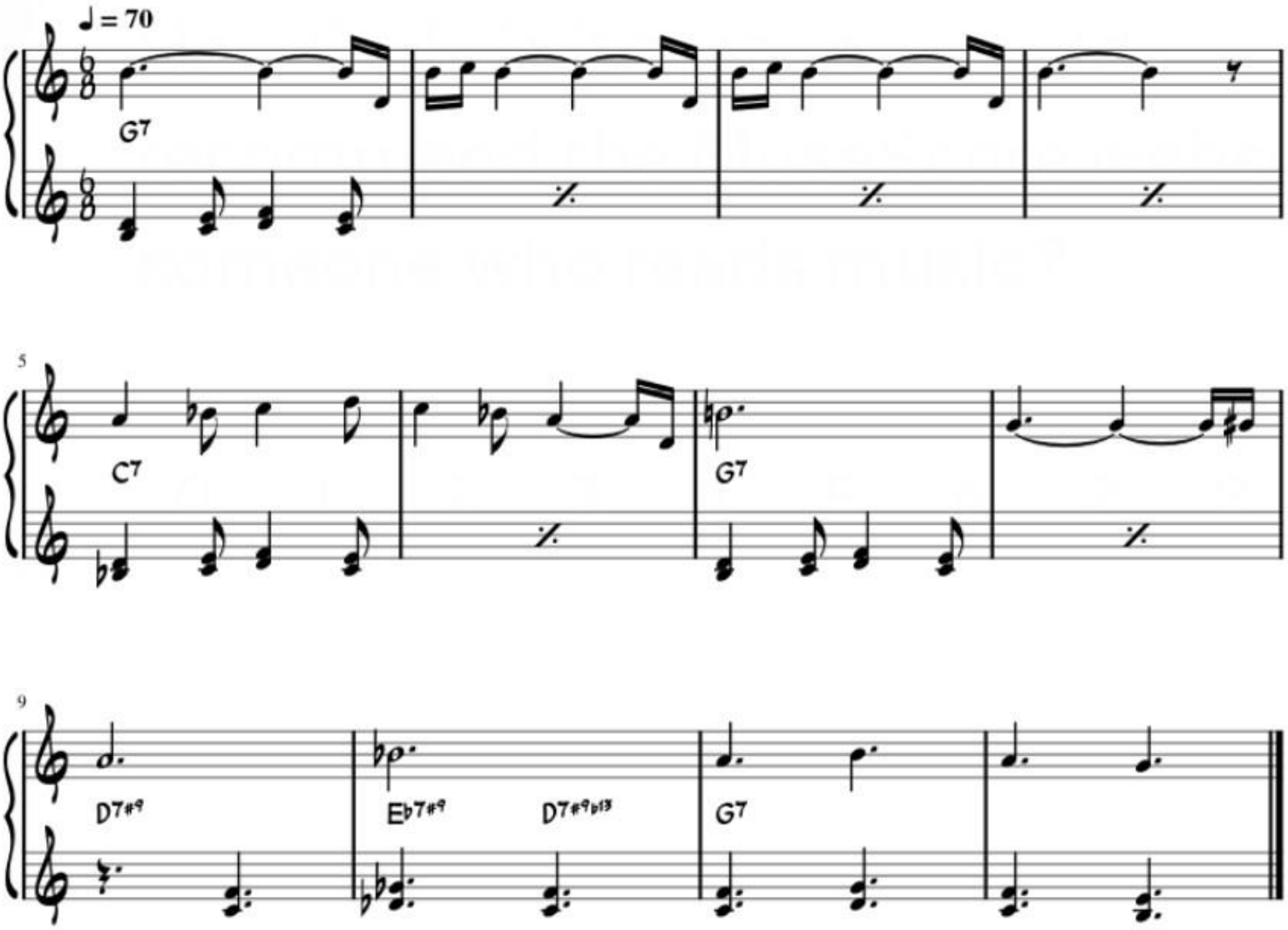
Miles Davies